

NOTICE!!

These documents have been scanned!

Do not place un-scanned documents beneath this notice!

Do not remove this notice from this file!

GPO Jacket No. 560-102
Print Order 61540
Rise Business Services, LLC
Job=AZ15 5/10/2019



Box Number= AZ15031



Claim Begin-End: AMC429613-AMC429613

1 Initial Receipt



AZ15031-11

AMC429540-AMC429995

**NO WARRANTY IS MADE BY BLM
FOR USE OF THE DATA FOR
PURPOSES NOT INTENDED BY BLM**

United States Department of the Interior
Bureau of Land Management
 LANDS/RECREATION & PLANNING
 ONE N CENTRAL AVE
 PHOENIX, AZ 85004 -2203
 Phone: 602-417-9200

Receipt

No:

3157965

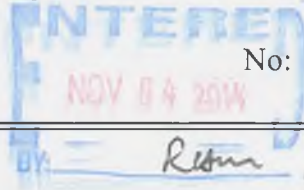

Transaction #: 3250407
Date of Transaction: 10/28/2014

CUSTOMER:

PINETREE MRD
 1031 E 3RD PL
 MESA, AZ 85203-8005 US

LINE #	QTY	DESCRIPTION	REMARKS	UNIT PRICE	TOTAL
1	1.00	LOCATABLE MINERALS / MINING CLAIMS- NEW, UNADJUD, ONE OR MORE AUTH NOS / NEW MINING CLAIMS LOCATION FEE CASES: AMC429613/\$37.00		- n/a -	37.00
2	1.00	LOCATABLE MINERALS / MINING CLAIMS- NEW, UNADJUD, ONE OR MORE AUTH NOS / NEW MINING CLAIM PROCESSING FEE CASES: AMC429613/\$20.00		- n/a -	20.00
3	1.00	LOCATABLE MINERALS / MINING CLAIMS- NEW, UNADJUD, ONE OR MORE AUTH NOS / NEW MINING CLAIMS MAINTENANCE FEE CASES: AMC429613/\$155.00		- n/a -	155.00
TOTAL:					\$212.00

PAYMENT INFORMATION

1	AMOUNT:	212.00	POSTMARKED:	N/A
	TYPE:	CASH	RECEIVED:	10/28/2014
	NAME:	PINETREE MRD 1031 E 3RD PL MESA AZ 85203-8005 US		

REMARKS

This receipt was generated by the automated BLM Collections and Billing System and is a paper representation of a portion of the official electronic record contained therein.

10/28/14

NOTICE!!

These documents have been scanned!

Do not place un-scanned documents beneath this notice!

Do not remove this notice from this file!

GPO Jacket No. 560-102
Print Order 61540
Rise Business Services, LLC
Job=AZ15 5/10/2019



Box Number= AZ15031



Claim Begin-End: AMC429613-AMC429613

2 Correspondence



AZ15031-11

AMC429540-AMC429995

**NO
DOCUMENTS
FOUND**

NO DOCUMENTS FOUND
NO DOCUMENTS FOUND

NOTICE!!

These documents have been scanned!

Do not place un-scanned documents beneath this notice!

Do not remove this notice from this file!

GPO Jacket No. 560-102
Print Order 61540
Rise Business Services, LLC
Job-AZ15 5/10/2019



Box Number= AZ15031



Claim Begin-End: AMC429613-AMC429613

3 Transfers



AZ15031-11

AMC429540-AMC429995

**NO
DOCUMENTS
FOUND**

NO DOCUMENTS FOUND
NO DOCUMENTS FOUND

NOTICE!!

These documents have been scanned!

Do not place un-scanned documents beneath this notice!

Do not remove this notice from this file!

GPO Jacket No. 560-102
Print Order 61540
Rise Business Services, LLC
Job=AZ15 5/10/2019



Box Number= AZ15031



Claim Begin-End: AMC429613-AMC429613

4 Annual Filings



AZ15031-11

AMC429540-AMC429995

UNITED STATES
DEPARTMENT OF THE INTERIOR
BUREAU OF LAND MANAGEMENT
**MAINTENANCE FEE PAYMENT FORM FOR
LODE CLAIMS, MILL SITES, AND TUNNEL SITES**

Amc 429613

440207

Remitter Name: PINETREE MRD
 Mailing Address: 1031 E 3RD PL
 City, State, Zip: MESA, AZ 85203-8005

Check here if this is a change of address.

FOR COUNTY RECORDER'S USE

No. of claims/sites 6
 x \$155 per claim/site
 Total due BLM \$ 930

- The maintenance fee may be paid by cash, check, money order, Bureau of Land Management (BLM) Declining Deposit Account, or credit card (VISA, American Express, Discover, or MasterCard). Payments must be remitted to the BLM State Office where your claim or site is recorded and received on or before September 1. If the payment is mailed, the envelope must be postmarked by a bona fide delivery service on or before September 1 and received at the proper BLM State Office within 15 calendar days after the due date. Payments may also be made by telephone using a credit card. A complete listing of BLM State Offices with their addresses and phone numbers can be found at <http://www.blm.gov>.
- The maintenance fee for the following claim(s)/site(s) applies to the assessment year 2019.

CLAIM/SITE NAME	BLM SERIAL NO.
LP 1	AMC429613
LPLG1	AMC440207
LPLG2	AMC440208
WAVE-1	AMC440209
WAVE-2	AMC440210
WAVE-3	AMC440211

AC 782
ENTERED AUG 31 2018
JB

RECEIVED
 BLM AZ STATE OFFICE
 PHOENIX, ARIZONA
 2018 AUG 30 P 2:08

Use a separate sheet for additional claim/site names, serial numbers, and claimant names and addresses.

4250456

**United States Department of the Interior
Bureau of Land Management
DIV OF LANDS, MINRLS & ENERGY
ONE N CENTRAL AVE
PHOENIX, AZ 85004 -4427
Phone: 602-417-9200**

Receipt

No: 4250456

Transaction #: 4365956	
Date of Transaction: 08/30/2018	
CUSTOMER: ENTERED AUG 31 2018	
PINETREE MRD 1031 E 3RD PL MESA,AZ 85203-8005 US	

AC 782

PB

LINE #	QTY	DESCRIPTION	REMARKS	UNIT PRICE	TOTAL
1	1.00	LOCATABLE MINERALS / MINING CLAIMS- NOT NEW-UNADJUD, ONE AUTH NO. ONLY / MINING CLAIM MONEY RECEIVED CASES: AMC429613/\$930.00	MAINT 2019/6	- n/a -	930.00
TOTAL:					\$930.00

PAYMENT INFORMATION			
1	AMOUNT:	930.00	POSTMARKED: N/A
	TYPE:	CASH	RECEIVED: 08/30/2018
	NAME:	PINETREE MRD 1031 E 3RD PL MESA AZ 85203-8005 US	

REMARKS

This receipt was generated by the automated BLM Collections and Billing System and is a paper representation of a portion of the official electronic record contained therein.

**DEPARTMENT OF THE INTERIOR
BUREAU OF LAND MANAGEMENT
MINING CLAIMS**

MC Maintenance Fees Paid Through the BLM Pay Portal

CBS Receipt: 3968375

Printed For Lead File # AMC429613

Agency Tracking ID: 1504200259

Assessment Year: 2018

Number of BLM Serial Nr: 6

Paid On: 08/31/2017

Total Amount Paid: \$930.00

Claim Name	BLM Serial No	Lead File No	Amount Paid
LP 1	AMC429613	AMC429613	\$155.00
LPLG1	AMC440207	AMC440207	\$155.00
LPLG2	AMC440208	AMC440207	\$155.00
WAVE-1	AMC440209	AMC440207	\$155.00
WAVE-2	AMC440210	AMC440207	\$155.00
WAVE-3	AMC440211	AMC440207	\$155.00

United States Department of the Interior
Bureau of Land Management
 BUSINESS & SUPPORT SVCS DIV
 ONE N CENTRAL AVE SUITE 800
 PHOENIX, AZ 85004 -4427
 Phone: 602-417-9200

Receipt

No: 3968375

2

Transaction #: 4078272	
Date of Transaction: 08/31/2017	
CUSTOMER:	
NICKOLI R EILERTSEN 1031 E 3RD PL MESA, AZ 85203 US	

LINE #	QTY	DESCRIPTION	REMARKS	UNIT PRICE	TOTAL
1	1.00	LOCATABLE MINERALS / MINING CLAIMS- NOT NEW-UNADJUD, ONE AUTH NO. ONLY / MINING CLAIM MONEY RECEIVED CASES: AMC429613/\$930.00		- n/a -	930.00
TOTAL:					\$930.00

PAYMENT INFORMATION			
NOTE: Items will appear on credit card statement as "BLM O Mining Claim".			
1	AMOUNT:	930.00	POSTMARKED: N/A
	TYPE:	CREDIT CARD	RECEIVED: 08/31/2017
	NAME:	NICKOLI R EILERTSEN 1031 E 3RD PL MESA AZ 85203 US	
	CARD NO:	XXXXXXXXXXXX2311	AUTH CODE: 394260
	NAME ON CARD:	NICKOLI R EILERTSEN	
	EXPIRES:	10/2019	
	SIGNATURE:		

REMARKS

This receipt was generated by the automated BLM Collections and Billing System and is a paper representation of a portion of the official electronic record contained therein.

UNITED STATES
DEPARTMENT OF THE INTERIOR
BUREAU OF LAND MANAGEMENT
**MAINTENANCE FEE PAYMENT FORM FOR
LODE CLAIMS, MILL SITES, AND TUNNEL SITES**

429613

Remitter Name: Pinetree MRD
 Mailing Address: 1031 E 3rd Place
 City, State, Zip: Mesa, AZ, 85203

Nickolas E. Tom
 Check here if this is a change of address.

FOR COUNTY RECORDER'S USE

No. of claims/sites 1
 x \$155 per claim/site
 Total due BLM \$ 155

- The maintenance fee may be paid by cash, check, money order, Bureau of Land Management (BLM) Declining Deposit Account, or credit card (VISA, American Express, Discover, or MasterCard). Payments must be remitted to the BLM State Office where your claim or site is recorded and received on or before September 1. If the payment is mailed, the envelope must be postmarked by a bona fide delivery service on or before September 1 and received at the proper BLM State Office within 15 calendar days after the due date. Payments may also be made by telephone using a credit card. A complete listing of BLM State Offices with their addresses and phone numbers can be found at <http://www.blm.gov>.
- The maintenance fee for the following claim(s)/site(s) applies to the assessment year 2017.

CLAIM/SITE NAME	BLM SERIAL NO.
LP1	AMC429613
	RECEIVED BLM AZ STATE OFFICE PHOENIX, ARIZONA 2016 AUG 15 P 2:39

Use a separate sheet for additional claim/site names, serial numbers, and claimant names and addresses.

AUG 16 2016
 BY: *Rum*

United States Department of the Interior
Bureau of Land Management
 DIV OF LANDS, MINRLS & ENERGY
 ONE N CENTRAL AVE
 PHOENIX, AZ 85004 -4427
 Phone: 602-417-9200

Receipt

No: 3630758

Transaction #: 3734554	
Date of Transaction: 08/15/2016	
CUSTOMER:	
	PINETREE MRD 1031 E 3RD PL MESA, AZ 85203-8005 US

LINE #	QTY	DESCRIPTION	REMARKS	UNIT PRICE	TOTAL
1	1.00	LOCATABLE MINERALS / MINING CLAIMS- NOT NEW-UNADJUD, ONE AUTH NO. ONLY / MINING CLAIM MONEY RECEIVED CASES: AMC429613/\$155.00	2017 MAINT/1	- n/a -	155.00
TOTAL:					\$155.00

PAYMENT INFORMATION					
1	AMOUNT:	155.00	POSTMARKED:	N/A	
	TYPE:	CASH	RECEIVED:	08/15/2016	
	NAME:	PINETREE MRD 1031 E 3RD PL MESA AZ 85203-8005 US			

REMARKS

This receipt was generated by the automated BLM Collections and Billing System and is a paper representation of a portion of the official electronic record contained therein.

429613

MAINTENANCE FEE PAYMENT

Claimant Name: PINE TREE MND
Address: 1031 E. 3RD PLACE
City: MESA State: AZ Zip: 85203
Telephone: 480.285.9396
E-mail address: _____
Signature: Nicki. [unclear]

RECEIVED
BLM AZ STATE OFFICE
2015 AUG 17 P 1:04
PHOENIX, ARIZONA
BLM
Date
Stamp

Check here if this is a change of address.

LINE NO.	AMC NUMBER	CLAIM/SITE NAME	COUNTY RECORDER DATA (If available)	TWP	RNG	SEC
1	429613	LP1	2014-03463	10N	17W	10
2						
3						
4						
5						
6						
7						
8						
9						
10						

List additional claims on Form MCF114.

No. of Claims*: 1 x \$155 = 155
Check No: Cash Init. [Signature]
Receipt No.: 3368804
For BLM Use Only

Bureau of Land Management
Arizona State Office
www.blm.gov/az/

* \$155 per lode mining claim, mill site, or tunnel site; and \$155 for each 20 acres or portion thereof for each placer mining claim.

Form: MCF112
Revised July 2014

ENTERED
AUG 20 2015
BY: [Signature]

This form is available from the Arizona Geological Survey and may be reproduced.

United States Department of the Interior
Bureau of Land Management
 LANDS/RECREATION & PLANNING
 ONE N CENTRAL AVE
 PHOENIX, AZ 85004 -2203
 Phone: 602-417-9200

Receipt

No: 3368804

Transaction #: 3466895	
Date of Transaction: 08/17/2015	
CUSTOMER:	
PINETREE MRD 1031 E 3RD PL MESA, AZ 85203-8005 US	

LINE #	QTY	DESCRIPTION	REMARKS	UNIT PRICE	TOTAL
1	1.00	LOCATABLE MINERALS / MINING CLAIMS- NOT NEW-UNADJUD, ONE AUTH NO. ONLY / MINING CLAIM MONEY RECEIVED CASES: AMC429613/\$155.00	2016 MAINT (1)	- n/a -	155.00
TOTAL:					\$155.00

PAYMENT INFORMATION			
1	AMOUNT:	155.00	POSTMARKED: N/A
	TYPE:	CASH	RECEIVED: 08/17/2015
	NAME:	PINETREE MRD 1031 E 3RD PL MESA AZ 85203-8005 US	

REMARKS

This receipt was generated by the automated BLM Collections and Billing System and is a paper representation of a portion of the official electronic record contained therein.

NOTICE!!

These documents have been scanned!

Do not place un-scanned documents beneath this notice!

Do not remove this notice from this file!

GPO Jacket No. 560-102
Print Order 61540
Rise Business Services, LLC
Job=AZ15 5/10/2019



Box Number= AZ15031



Claim Begin-End: AMC429613-AMC429613

5 Miscellaneous



AZ15031-11

AMC429540-AMC429995

**NO
DOCUMENTS
FOUND**

NO DOCUMENTS FOUND
NO DOCUMENTS FOUND

NOTICE!!

These documents have been scanned!

Do not place un-scanned documents beneath this notice!

Do not remove this notice from this file!

GPO Jacket No. 560-102
Print Order 61540
Rise Business Services, LLC
Job=AZ15 5/10/2019



Box Number= AZ15031



Claim Begin-End: AMC429613-AMC429613

6 Location Notices-Amendments and Supporting Documents



AZ15031-11

AMC429540-AMC429995

**DEPARTMENT OF THE INTERIOR
 BUREAU OF LAND MANAGEMENT
 MINING CLAIMS**

(LIVE) Serial Register Page

Run Date/Time: 11/04/2014 11:29 AM

Page 1 of 1

01 05-10-1872;017STAT0091;30USC26,28,34

Total Acres

Serial Number

Case Type 384101: LODE CLAIM

20.660

AMC429613

Claim Name: LP 1

Lead File Number

Commodity :

AMC429613

Case Disposition: ACTIVE

Required Maintenance Fee: \$155.00

Name & Address	Int Rel
PINETREE MRD 1031 E 3RD PL MESA, AZ 85203-8005	CLAIMANT

Mer Twp	Rng	Sec	Quadrant	District/Field Office	County
14	0100N	0170W	010 NW	LAKE HAVASU FO	LA PAZ

Act Date	Code	Action	Action Remarks	Receipt Number
10/24/2014	403	LOCATION DATE		
10/28/2014	395	RECORDATION NOTICE RECD	1	3157965
10/28/2014	484	LOCATION YEAR / MAINTENANC	2015;\$155	3157965
10/28/2014	404	COUNTY RECORDATION	2014-03463;	
10/28/2014	501	ACCT ADV IN LEAD FILE	AMC429613;	

Line Nr Remarks

MINING CLAIM STATUS REPORT

Data Entered: 11/04/14 Ram

MTP Checked By: EG
GEO Checked By: _____

LEAD SERIAL NUMBER: AMC 429613 thru AMC _____

NUMBER OF CLAIMS & TYPE:

1 LODE
____ PLACER
____ ASSOCIATION PLACER
____ MILL SITE
____ TUNNEL SITE

CHARGES:

Location Fee @ \$37 = \$ 37
Processing Fee @ \$20 = \$ 20
Maintenance Fee @ \$155 = \$ 155
Add'l Maint Fee for Assoc Placer = \$ _____
SUBTOTAL \$ 212
Other Fees \$ _____
Other Fees \$ _____
TOTAL \$ _____

TOTAL ACREAGE: _____ Per Claim
(Placer Only)

NUMBER OF LOCATORS: 1

DOCUMENTS RECEIVED VIA: Over-the-Counter [] Mail [] **TIMELY FILED:** Yes [] No []

LEGAL DESCRIPTION: T 10N R 17W SEC 10
T _____ R _____ SEC _____
T _____ R _____ SEC _____
T _____ R _____ SEC _____
T _____ R _____ SEC _____

BLM [] FOREST SERVICE [] _____ SUBJ TO PL 359: Yes [] No []
WILDERNESS AREA [] _____

SPLIT ESTATE: N/A [] SX [] PX [] OTHER [] _____
SRHA [] Was proper Notice filed if located on SHRA Land? Yes [] No []

RECONVEYED MINERALS ON BLM LAND REQUIRE OPENING ORDER FROM 1944 TO 1993:
Open to Entry On _____ N/A []

COMMENTS/STATUS: VOID [] PARTIALLY VOID [] PVT MINERALS [] WITHDRAWN LANDS []
OTHER [] _____

[] Claimant acknowledges that portions of the following claim(s) site(s) may be void or voidable.

Printed Name of Claimant _____ Signature of Claimant _____

*****FINAL ADJUDICATION*****

DATE 4/6/15 INITIALS AT

AMC 429613

LOCATION NOTICE FOR LODE MINING CLAIM

Amendment BLM Serial # _____

NOTICE IS HEREBY GIVEN that the LP1

_____ lode mining claim has been located

by PINETREE MRD whose current mailing
address is 1031 E 3RD PLACE
MESA, AZ 85203

RECEIVED
BLM, AZ STATE OFFICE
2014 OCT 28 P 2:28
PHOENIX, AZ
BLM
Date
Stamp

The general course of this claim is NORTH & SOUTH and it is situated in LA PAZ
County, Arizona. This claim is 1500 feet in length and 600 feet in width.

20.22 Total Claim Acreage. This claim runs from the location monument on which this location notice
is posted on the centerline of the claim approximately 10 feet in a SOUTH direction to the SOUTH
end line and 1490 feet in a NORTH direction to the NORTH end line. This claim is marked by six
monuments, one at each corner and one at the center of each end line of the claim.

The location monument on which this notice is posted is situated within Section 10, Township 10
N, Range 17 W, Gila Salt River Base and Meridian, Arizona and this claim encompasses portions
of the following quarter section(s), section(s), Township(s) and Range(s) N.W. 1/4 T 10 N, R.
17 W.

Gila Salt River Base and Meridian, Arizona.

The locality of this claim with reference to some natural object or permanent monument and additional information
(if any) concerning its locality are as follows: FROM THE N.W. CORNER OF SEC 10
T. 10 N, R. 17 W. GO APPROXIMATELY 1500' EAST AND 1100' SOUTH
TO NW CORNER OF CLAIM The above information is shown on the attached map.

DATED AND POSTED on the ground this 24TH day of OCTOBER, 2014.

LOCATOR(s) AGENT

Print Name(s) NICKOLI EILERTSON

Signature(s) Nickoli Eilerts

Form MCF100
Revised July 2014

AMC4296131

MINING CLAIM MAP

Lode (X) Placer ()
Millsite ()

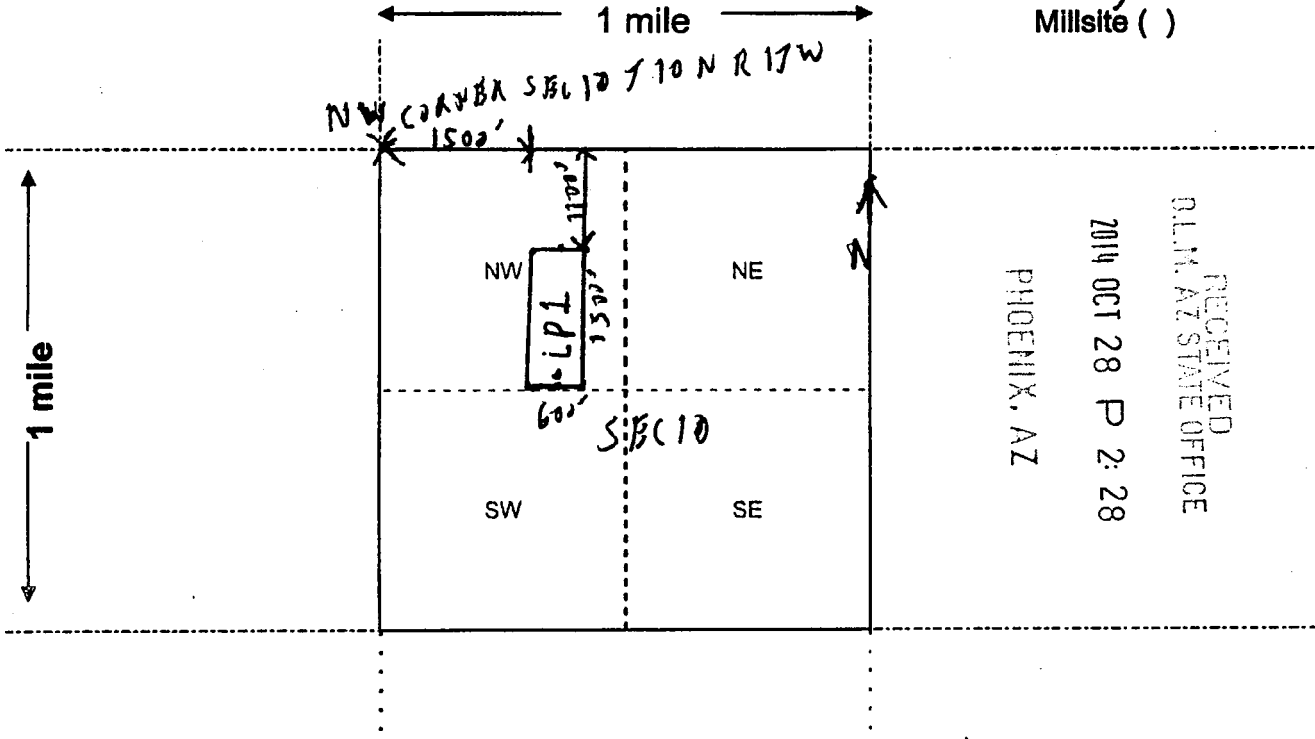

AMC429613

Scale: 1" = 2000 feet



- The above map depicts the LP1 mining claim, which is located in Section (s) 10, Township 10 N, Range 17 W, Gila and Salt River Base and Meridian, LA PAZ County, Arizona. Total claim acreage is 20.22.
- The type of corner and location monuments used are as follows: ALL MONUMENTS ARE 2"X2" WOOD POST WITH METAL TAGS
- The bearings and distances in degrees and feet between claim corners and to a public land survey monument are as depicted on the map.
- If the claim is a placer or millsite claim with exterior limits conforming to legal subdivisions of the public survey, provide a legal description of the claim N/A

Form MCF100a
Revised July 2014

Input Parameters for Geographic Report with Land

System Id = CR

Admin State = AZ

Geo State =

Casetype Begins With

Case Disp Txt = AUTHORIZED, CANCELLED, EXPIRED, PENDING, REJECTED, RELINQUISHED, WITHDRAWN

Mer Twp Rng =

Section =

Mtrs = 14 0100N 0170W 010, 14 0100N 0170W 999

Commodity =

Commodity Txt =

Pending Org =

Pend Org Decode =

Total Rows Returned: 1

RUN TIME: 11:27 AM

UNITED STATES DEPARTMENT OF INTERIOR
BUREAU OF LAND MANAGEMENT
GEOGRAPHIC REPORT WITH LAND
Sorted by Serial Number

RUN DATE: 11/04/2014
Page 1 of 1

Serial Number: AZA 036567
Total Case Acres: 0.300

<u>Casetype</u>	<u>Case Disp</u>	14	0100N	0170W	<u>Sect</u>	<u>Sur Typ</u>	<u>Sur Num</u>	<u>Suff</u>	<u>Subdivision</u>	<u>Act Pend</u>
380913	PENDING				010	ALIQ			NW;	

